

Mission Fields
Miscellaneous pictures
of many years

Scrap Book

Doc
S747
P57
v. 8

Library of The Theological Seminary

PRINCETON • NEW JERSEY



FROM THE LIBRARY OF
ROBERT ELLIOTT SPEER



Doc
.S747
P57
v.8

R. E. Speer.

Scrap-books: Photograph albums. v. 8. Mission Fields.







Chinese Priest



Present to J. J. - China

Hawkes Memorial Chapel - Hamden

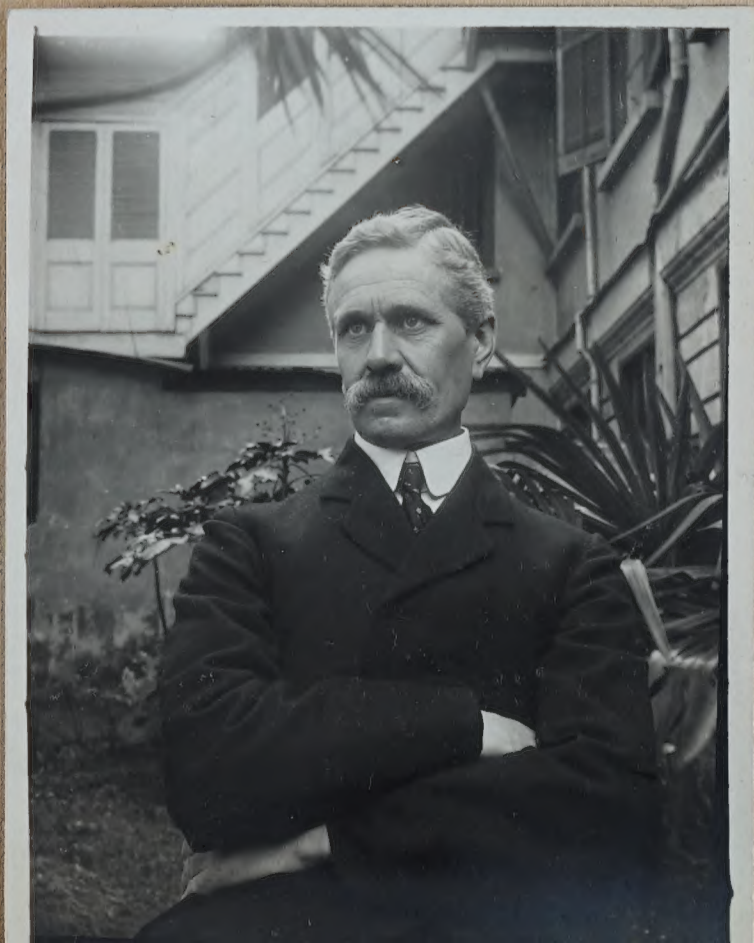

Christon School - Seoul.





Examination Hall, Canton





Pawn shops



Korean Nobleman





Korean Wedding



Church of Holy Sepulchre. Jerusalem



W. & Oliver

J. Hamane



Korean boy

Well near Nile, Memphis



Squad Cannon at Cairo



Drainage on the Nile



Ymca tent
Warrak 1899



Granting for the bridge to open



Anglo-American 1900

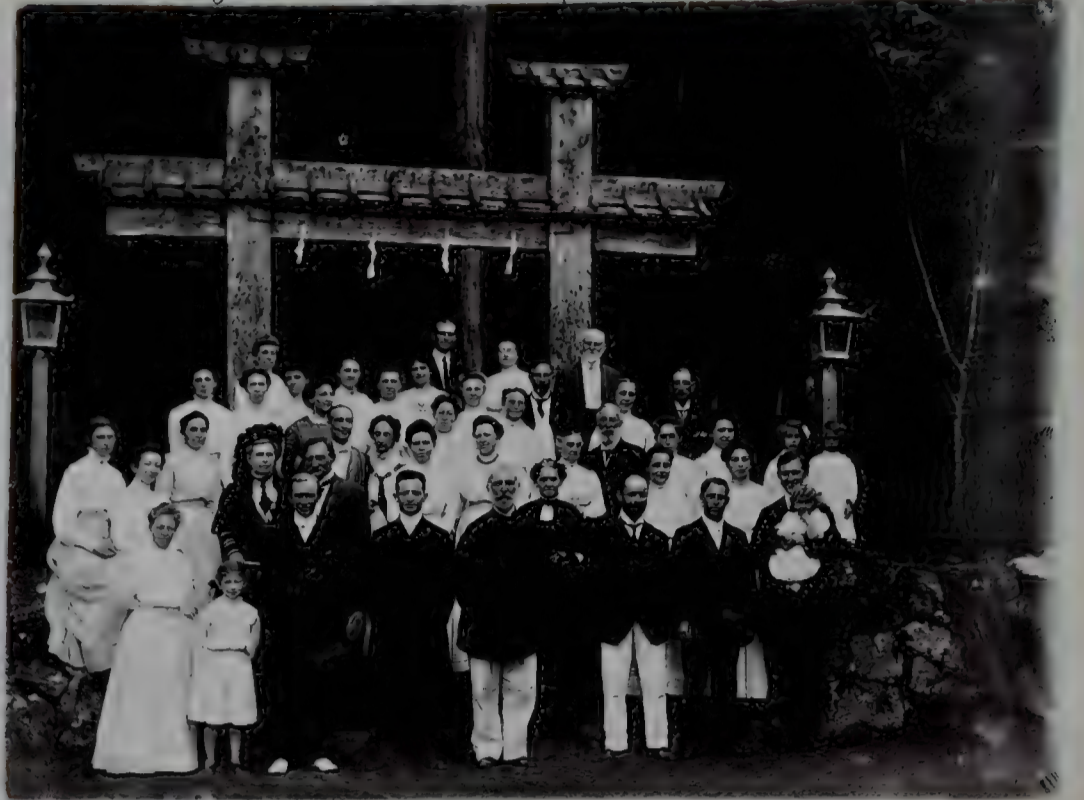

Jose Maria de Brito, Francisco Braga
1911



A. Siffert Jan



C. J. M. School

Church

View of Kuling.

Banzai Klu-Kiang



THE "156 FIFTH AVENUE" DELEGATION AT THE PANAMA CONGRESS

REV. GEORGE H. TRULL, REV. JOS. E. M'AFEE, REV. A. W. HALSEY, D.D., MR. ROBERT E. SPEER, REV. CHARLES D. THOMPSON, D.D., MR. MARSHALL C. ALLABEN, REV. GEORGE ALEXANDER, D.D.

Florence Smith



Mrs. Grammer



Katherine W. B. Ford -

Geo. P. Ford.



With the love of your friend, Geo. A. Ford.



5

Mrs. J. R. Kearney 1924



Handson



Junior class do Est. School. 1897

Museo San Zeymiris boys



Arizuma, Peru.



St. J. McCall's daughter - Brazil



Hamadan



Caru



Mrs. Haifer - Barakpan





1910 *Men's Club, School, Valley, Pa.*

Church of Brazil



With the Season's Greetings from Mr. & Mrs. G. McIntosh



TAKABOKO NAGASAKI



1ST. SACRED BRIDGE





WISTARIA AT KAMEIDO TOKIO.



31. DRESSING HAIR.

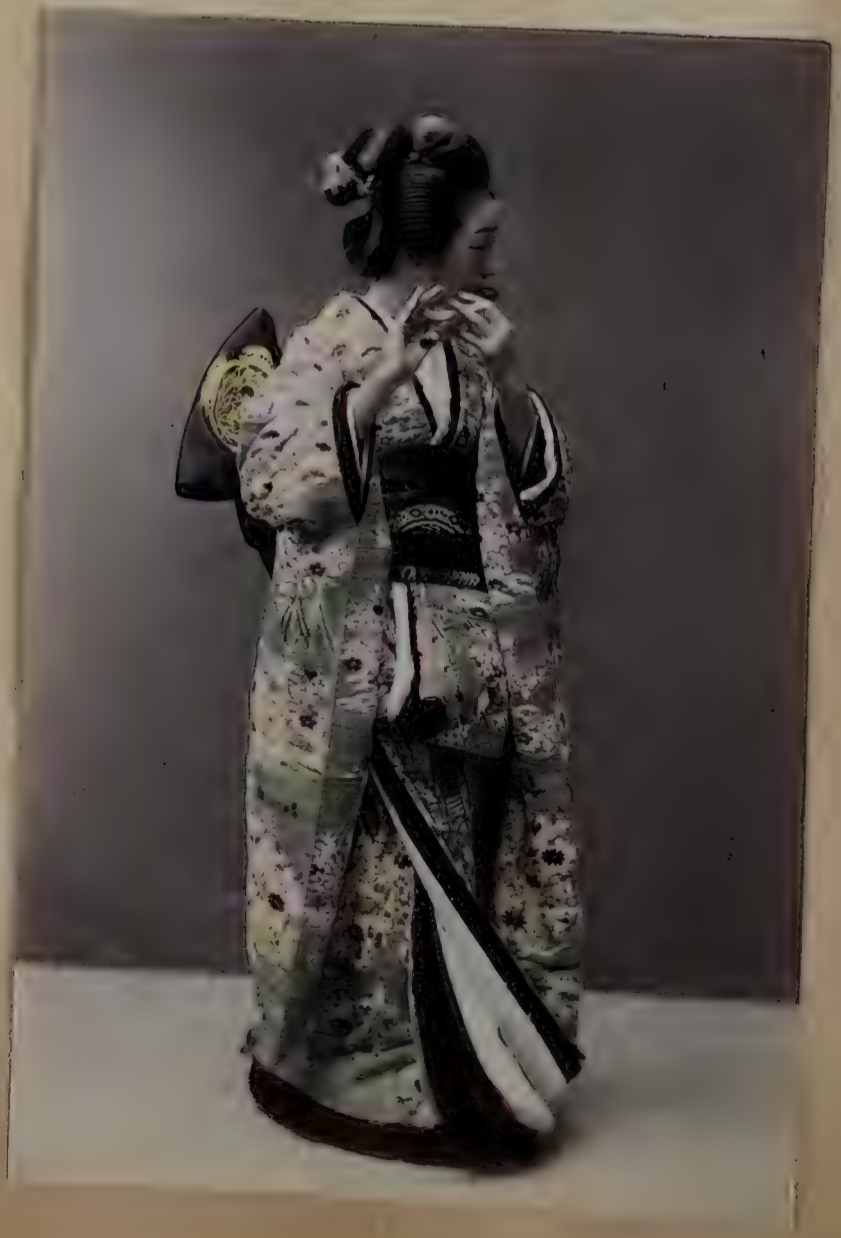



117. FENCING.













125, PLANTING RICE.



134, CUTTING RICE.

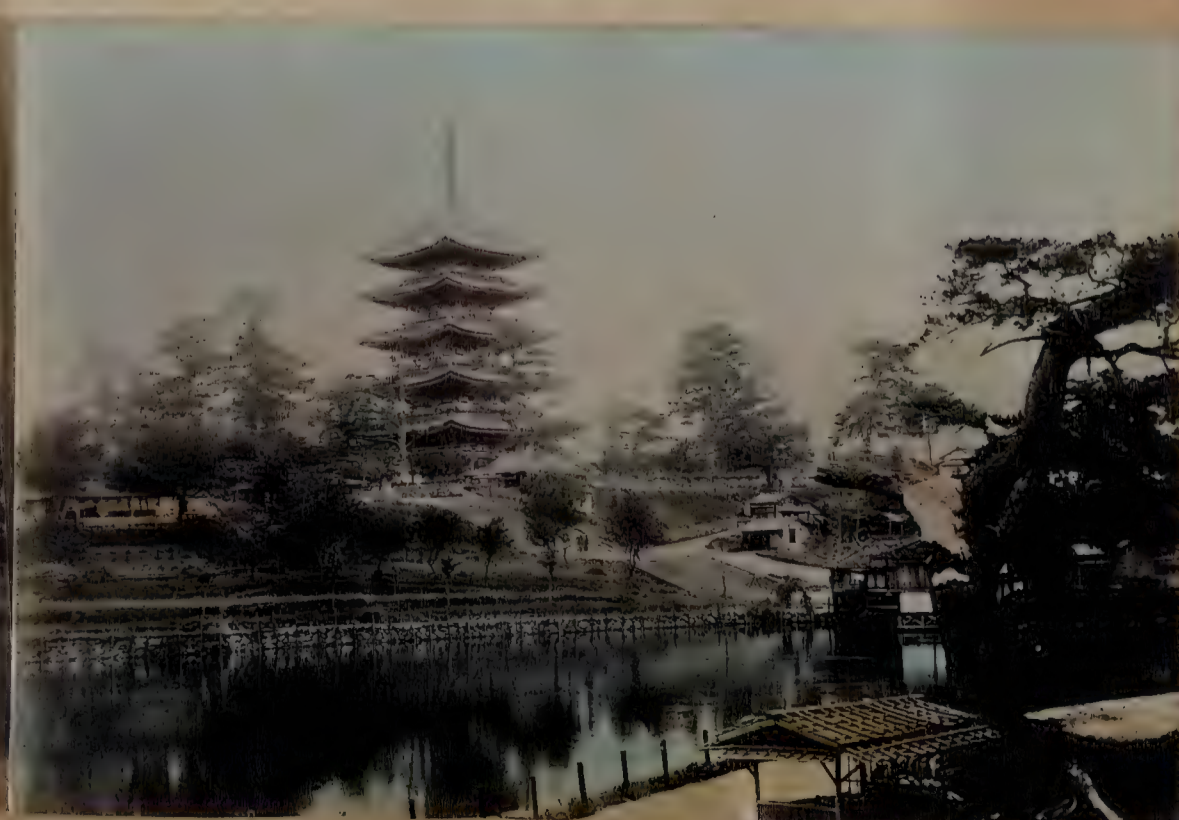

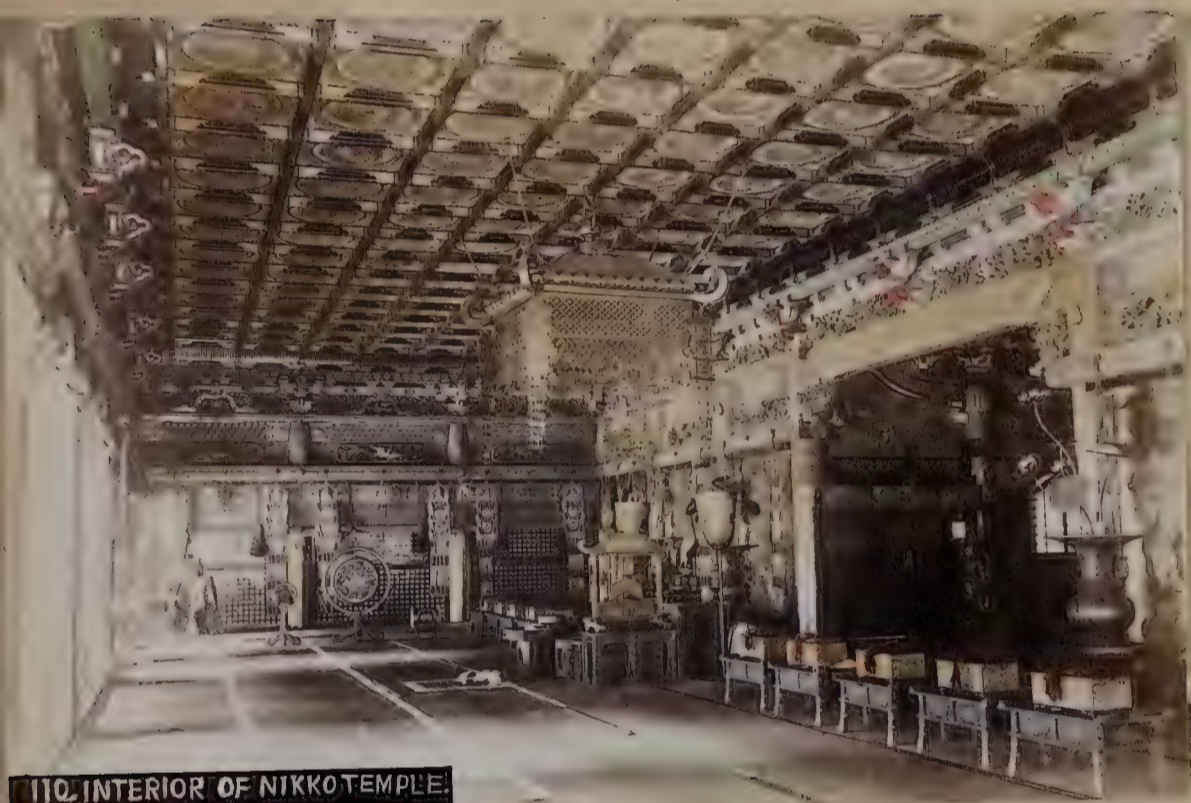

110. INTERIOR OF NIKKO TEMPLE.







Tokyo Y. W. C. A. Recreation House -- Kokuryo. 懋の家、國領(京王電車沿線)

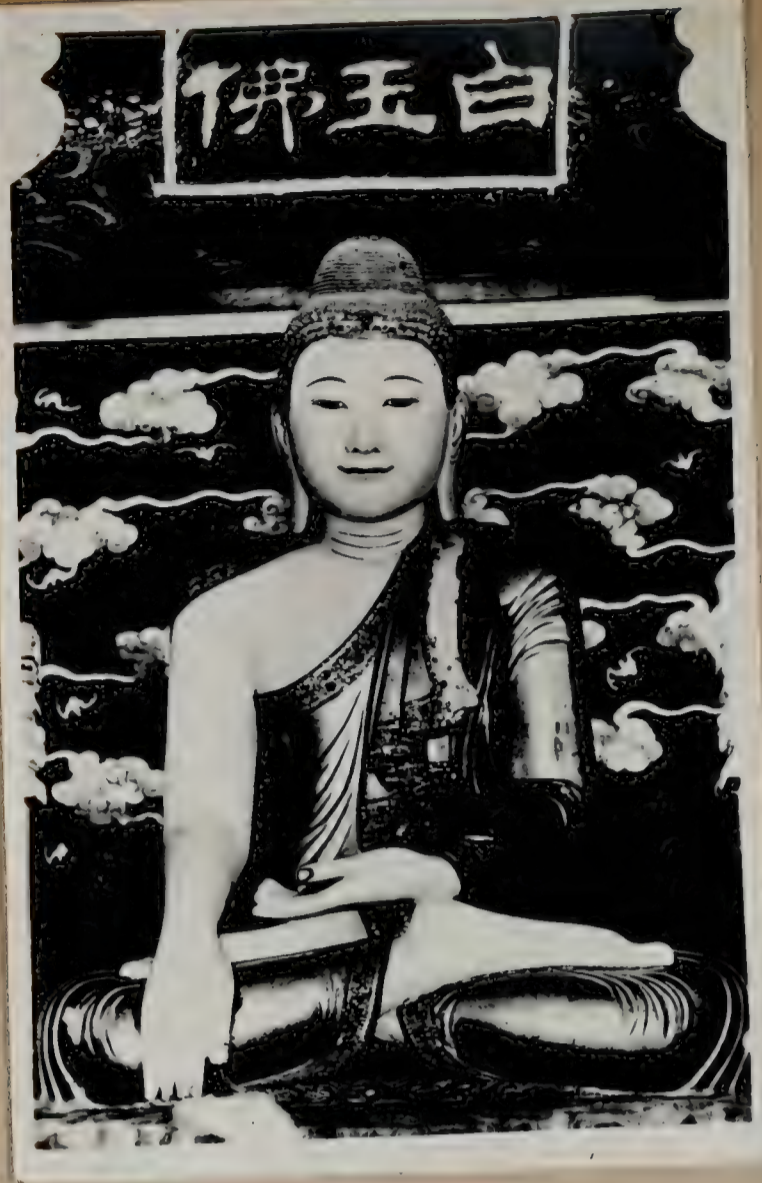

Tokyo Y. W. C. A. Recreation House. 懋の家、國領(京王電車沿線)



Tokyo Y. W. C. A. Recreation House, Tokyo Staff. 懋の家、國領(京王電車沿線)



Thomas & family



Joseph, Samuel, & Benjamin.

Kuzo Saesi children



Dr. Joseph Holms, Russia



A. Swan Watson

Edinburgh

K. C. Chatterjee



Eliza F. Calhoun Carlton
India

INDIA.

Edición de la casa Palma Hnos. La Paz.

Propiedad de Sintich Hnos. (fotografos.)



Panorama de la Ciudad de La Paz. No. 1.

Edición de la casa Palma Hnos. La Paz.

Propiedad de Sintich Hnos. (fotografos.)



Panorama de la Ciudad de La Paz. No. 2.

Edición de la casa Palza Hoes, La Paz.

Propiedad de Sintich Hoes. (fotografos.)

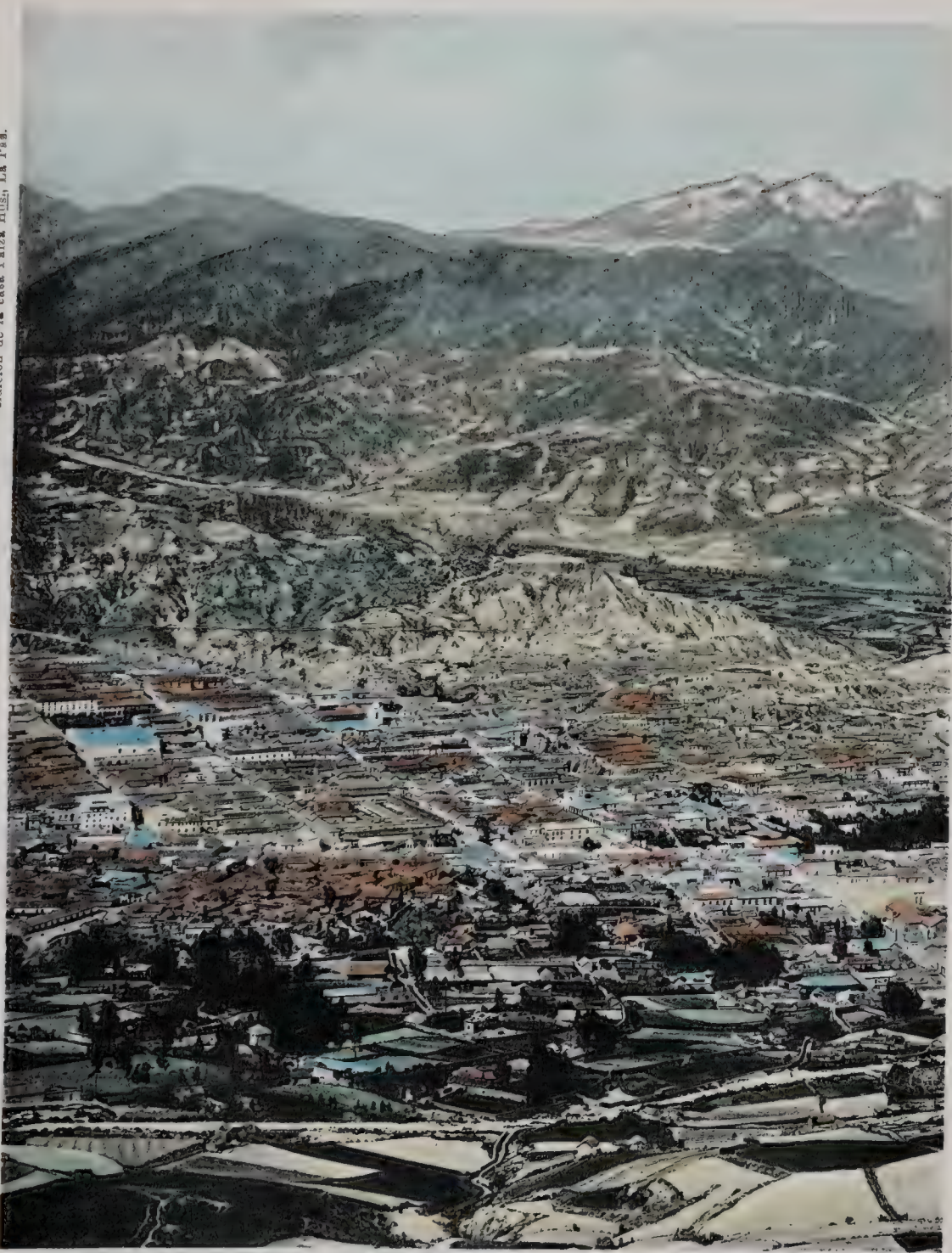

Panorama de la Ciudad de La Paz. No. 3.

Edición de la casa Palza Hoes, La Paz.

Propiedad de Sintich Hoes. (fotografos.)



Panorama de la Ciudad de La Paz. No. 4.

Edición de la casa Falza Hoss, La Paz.

Propiedad de Simón Hoss (fotografía)



Panorama de la Ciudad de La Paz. No. 5-

Edición de la casa Falza Hoss, La Paz.

Propiedad de Simón Hoss (fotografía)



Panorama de la Ciudad de La Paz. No. 5.



HASRÛN. LEBANON.



Looking West:
The Pass of LEBANON. 6,200 ft.



Santiago, Cerro Santa Lucia con la plazuela Vicuña Mackeña

No. 794. Propiedad del Editor Adolfo Conrads, Santiago.



Panorama de La Paz — Bolivia.



Rio - Ilha d' Agua



Rio - Gaveá



Rio - Botafogo - Avenida Beira Mar



Rio - Paquetá

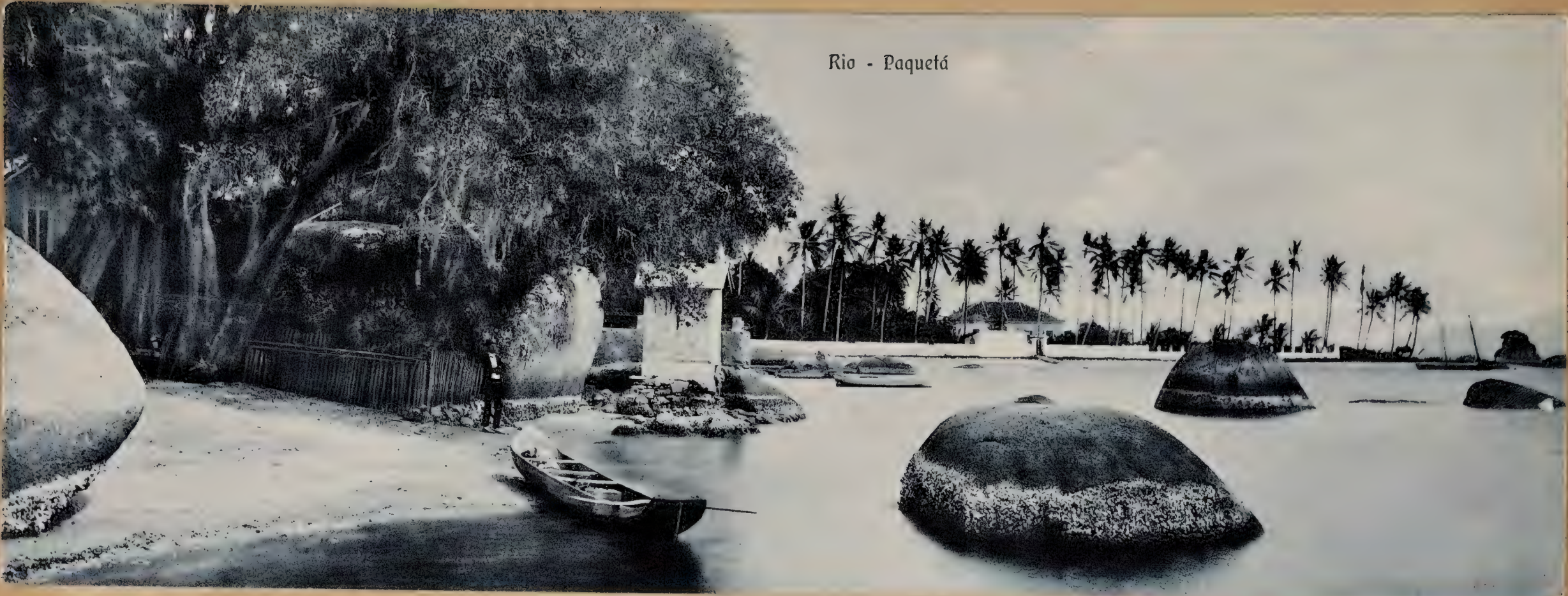

Rio - Aqueducto de Santa Thereza





Faculdade
de
Medicina da BAHIA



圖全市川旭

此圖係由
本館主人
親自繪製
其地勢之
險要與否
均經詳查
不致有誤
且其街道
之寬窄與
房屋之高
矮亦均詳
載於內
以便閱者
之參考
此圖係由
本館主人
親自繪製
其地勢之
險要與否
均經詳查
不致有誤
且其街道
之寬窄與
房屋之高
矮亦均詳
載於內
以便閱者
之參考

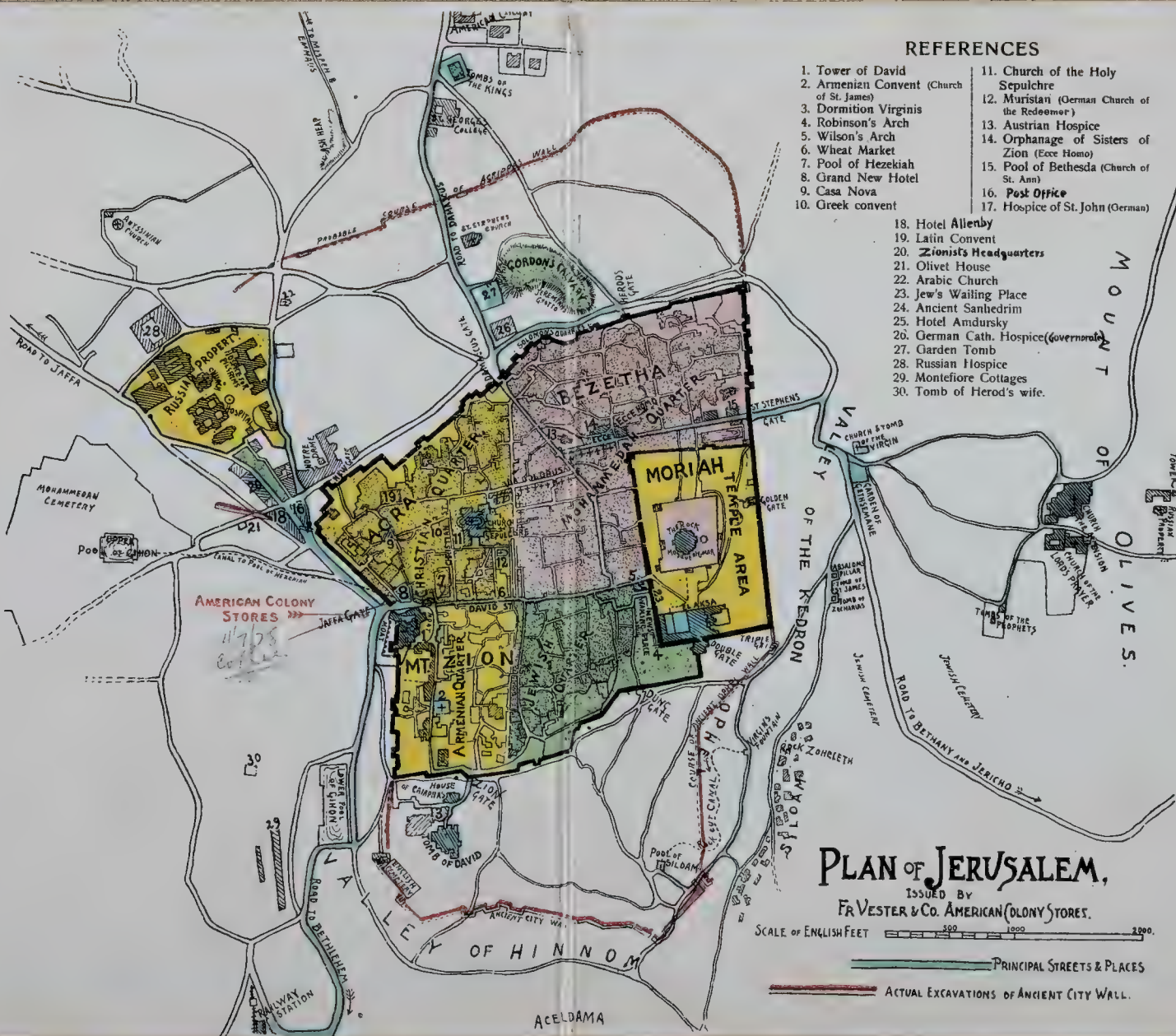



676 Jerusalem - Church of the Holy Sepulchre



678 Jerusalem - Saffa Gate



161 Photographie Bouffils, successeur A. Guiragossian, Beyrouth. - Collection des Vues de tout l'Orient.
DAMAS. - Tombeau de Saladin.



677 Jerusalem - Church of the Holy Sepulchre



17. - BAALBEK (Syrie). - Le Temple de Bacchus (Ouest)



Church of the Holy Sepulchre



Robert College, Constantinople



ROBERT COLLEGE, FOUNDED 1863, CONSTANTINOPLE. FORTRESS OF MOHAMMED II.



ROBERT COLLEGE, FOUNDED 1863, CONSTANTINOPLE.
KENNEDY LODGE, HOME OF THE PRESIDENT IN THE FOREGROUND

CHRISTOPHER R. ROBERT
WHOSE FINANCIAL
ASSISTANCE MADE ROBERT
COLLEGE POSSIBLE

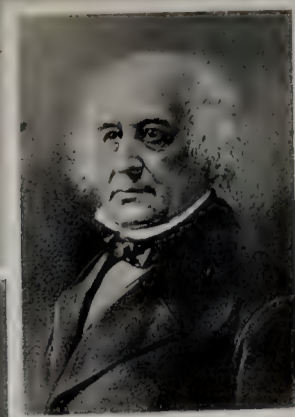

CALEB F. GATES,
D. D., LL. D.,
PRESIDENT 1903-



CYRUS HAMLIN, D. D.,
FOUNDER OF ROBERT COLLEGE
PRESIDENT 1863-1877



GEORGE WASHBURN,
D. D., LL. D.,
PRESIDENT 1877-1902



Cairo - The Mamelouk Tombs



Cairo - General View



Cairo - Mamelouk Tombs through a Gateway



Cairo - River Side



Egypt Field Irrigating



Egypt Felucca



Heliopolis Palace Hotel



Heliopolis - The Palace Hotel.



Egypt Street



Persia



Persia



Kobe West School - Prof. Foster's Son Arabahat



Hoomah of Salmar

Business Field Creek End Camp Tokyo



Aoshisha



Peking Temple of Heaven, Peking University

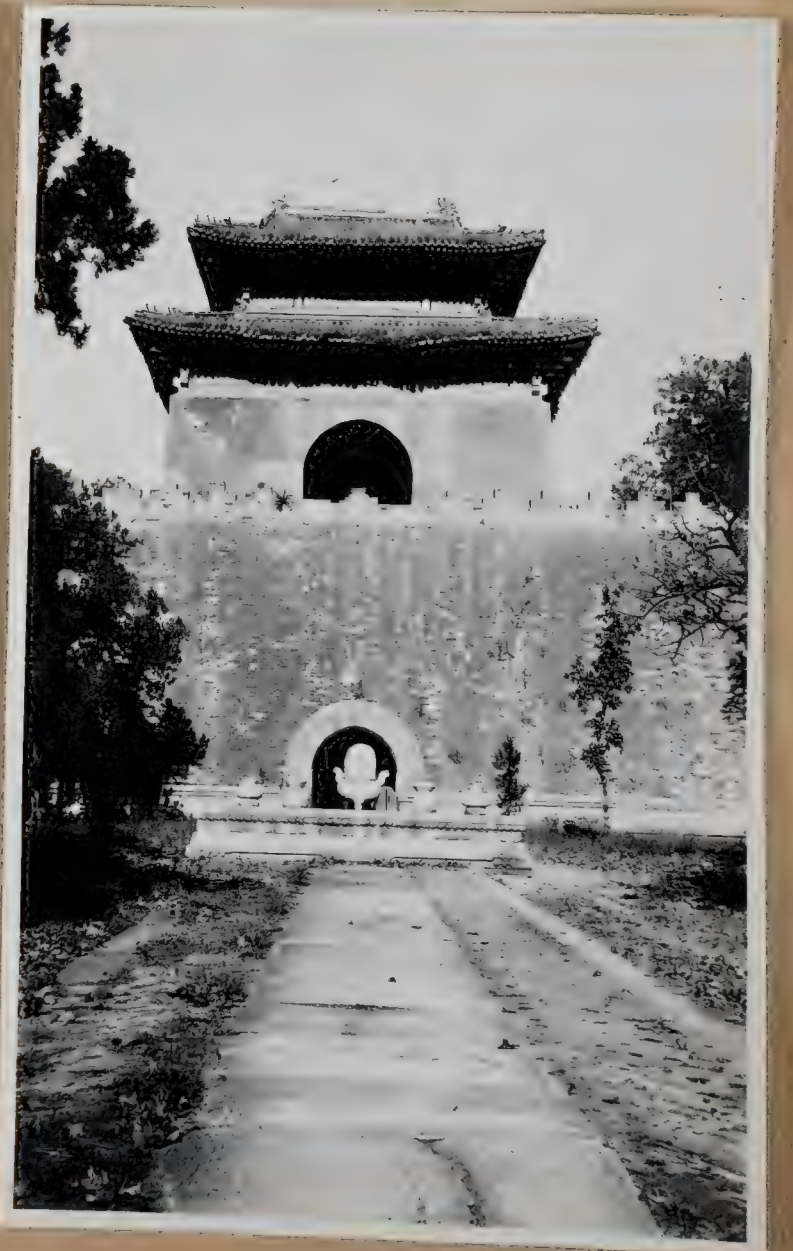
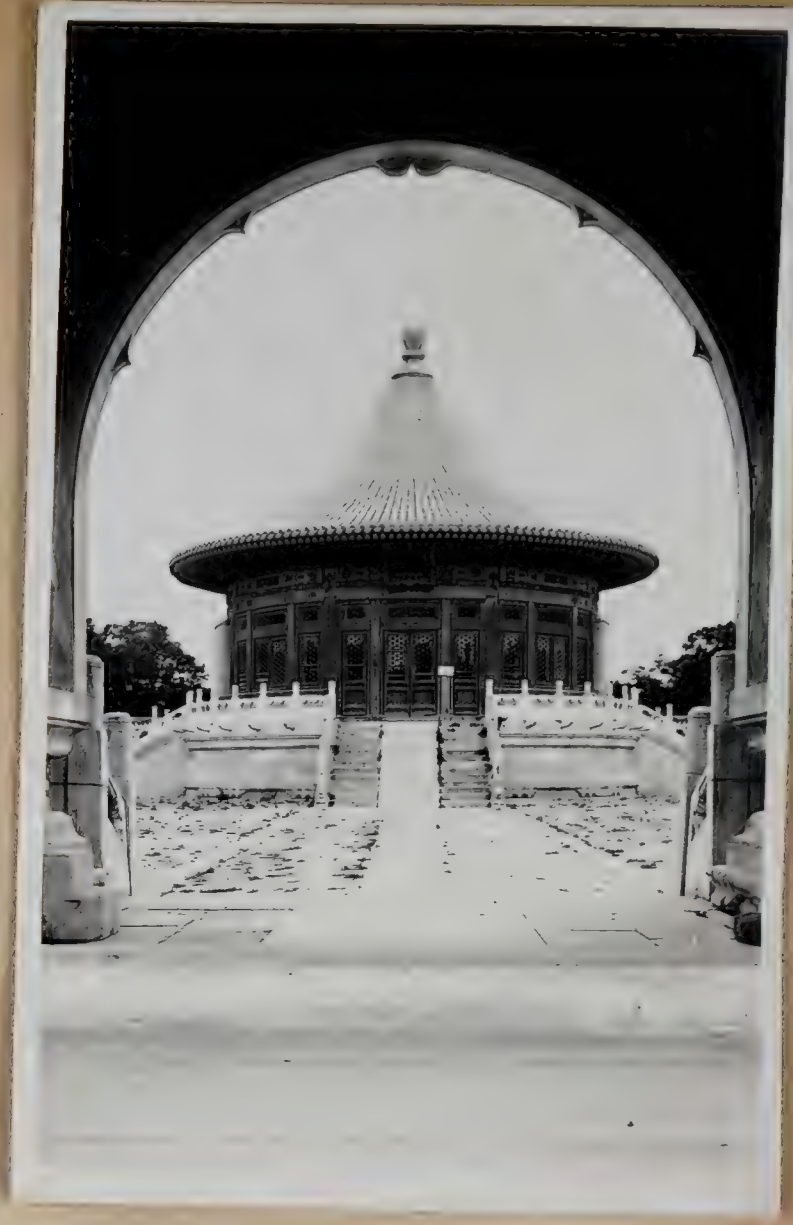

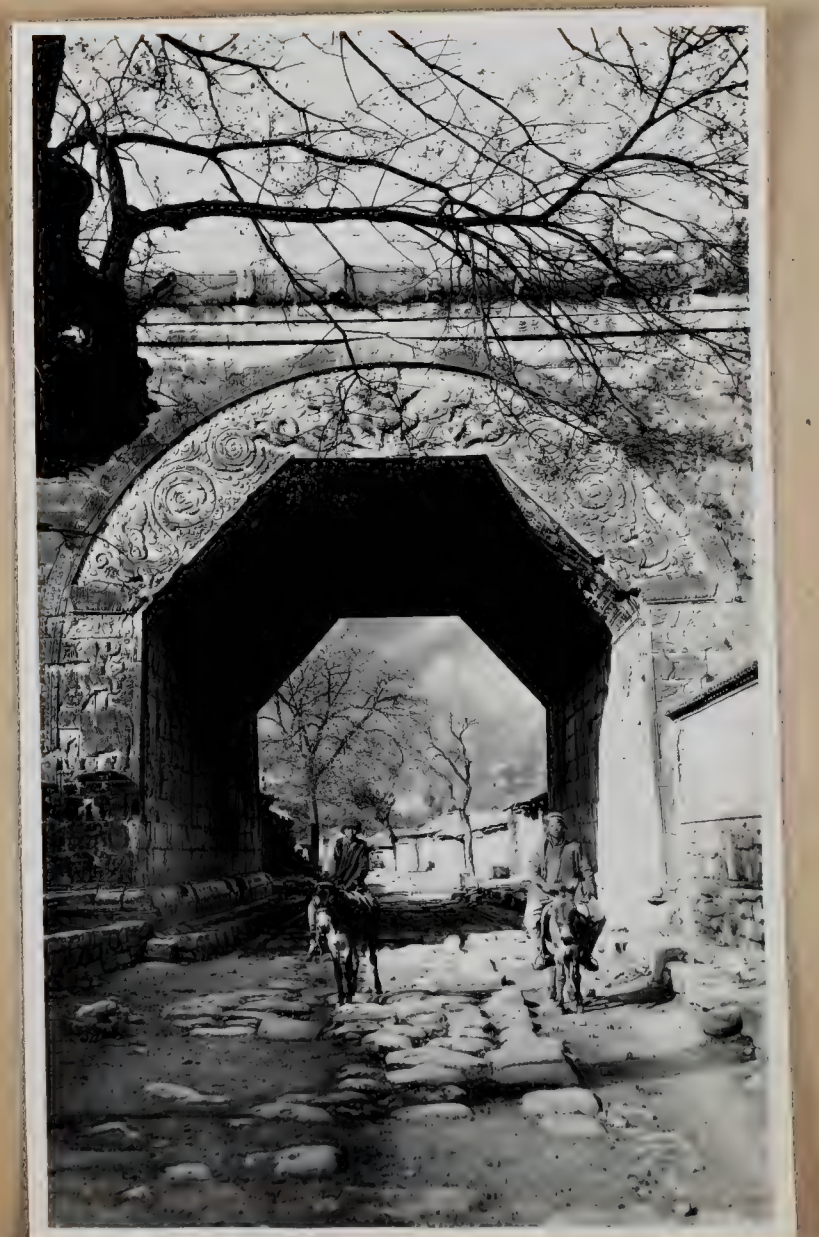
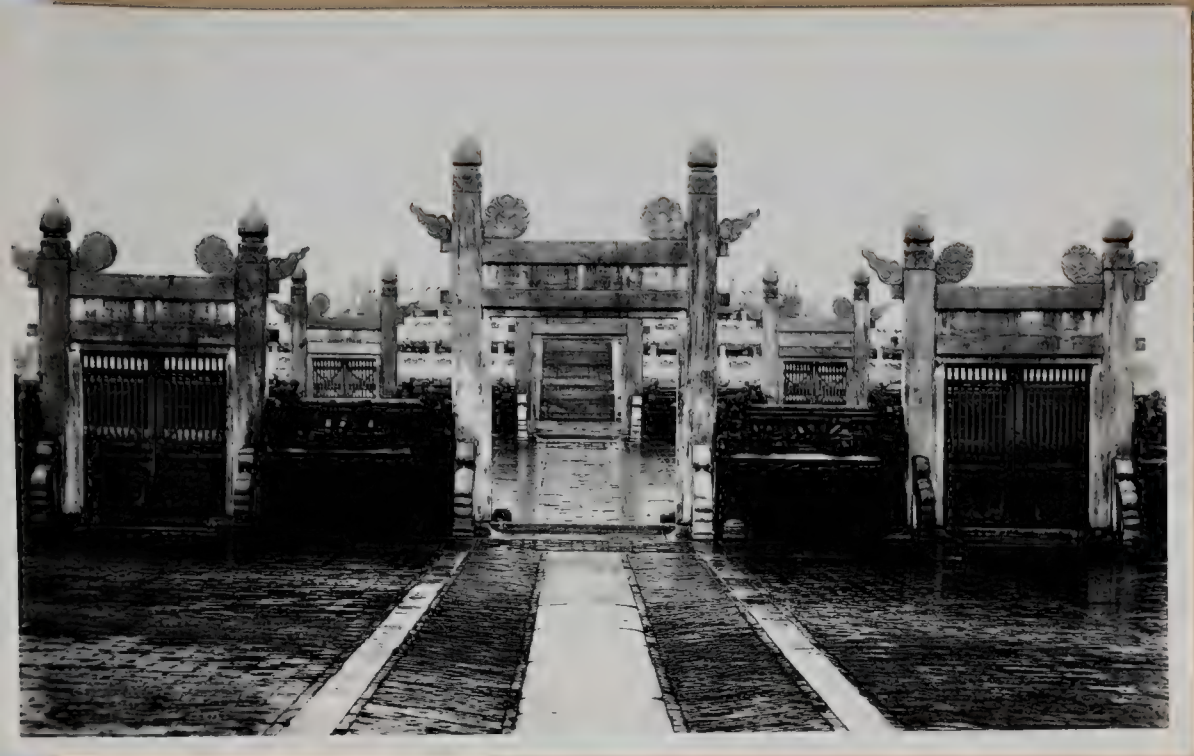

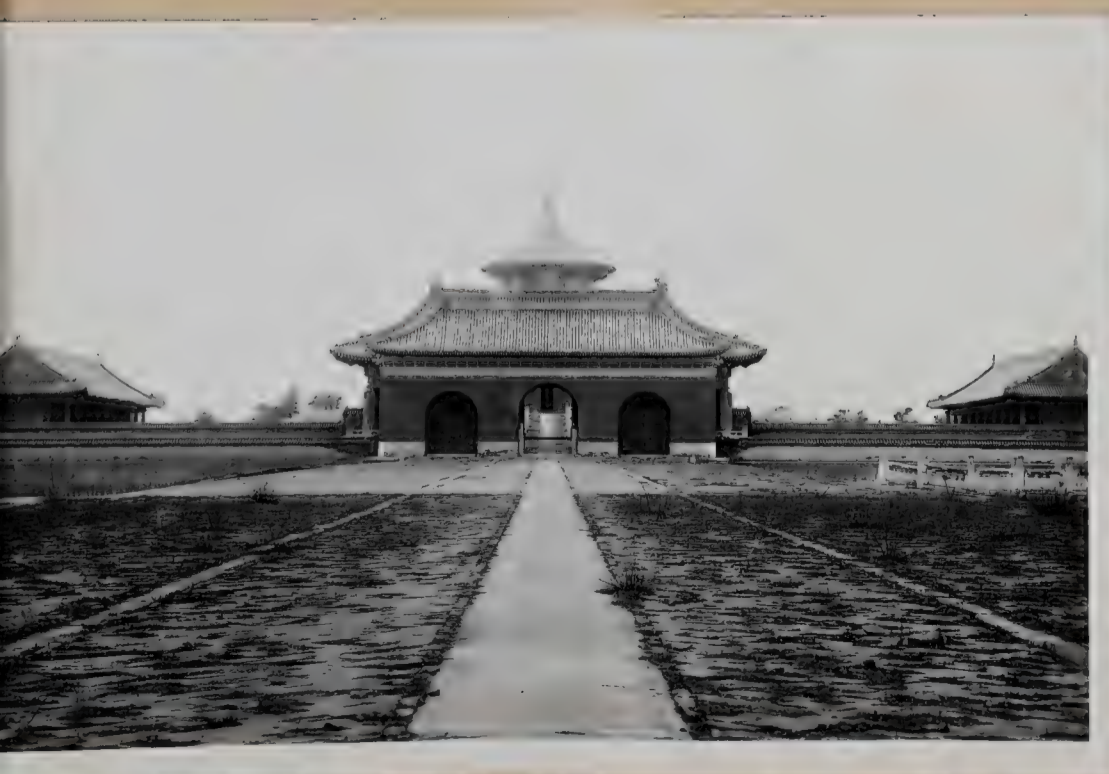

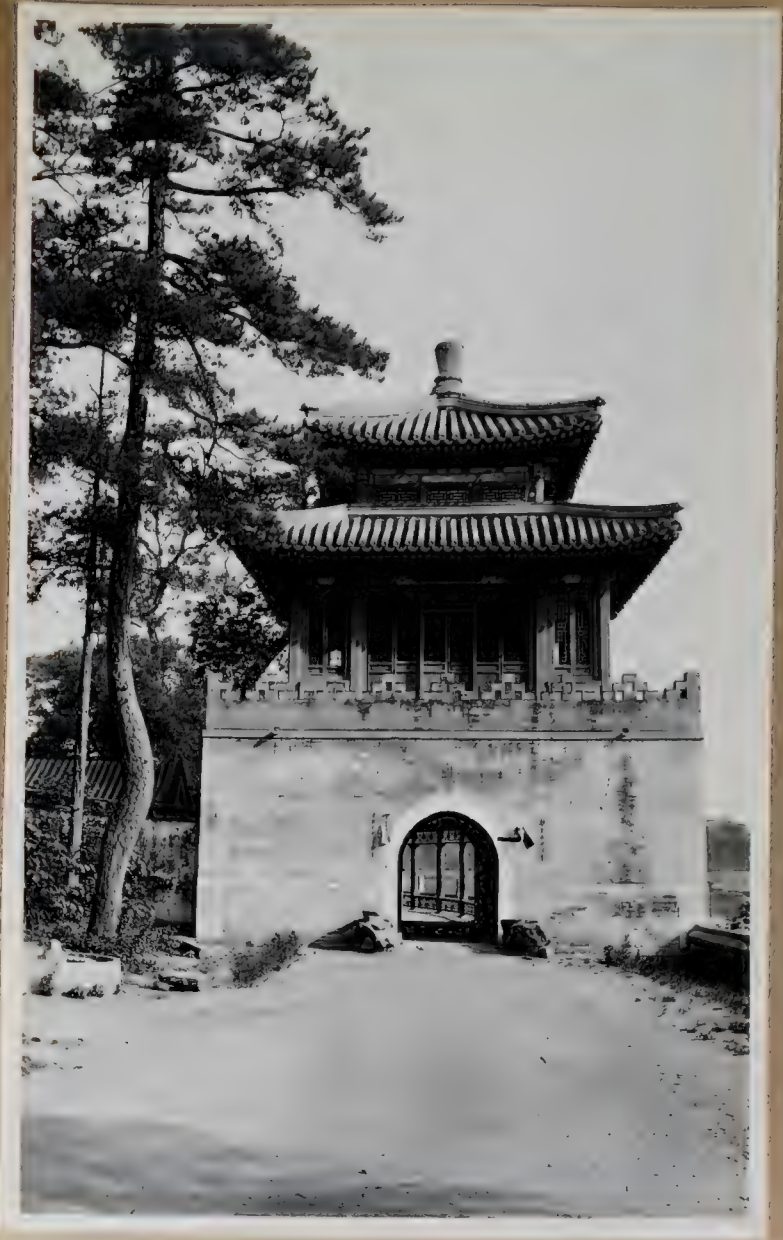





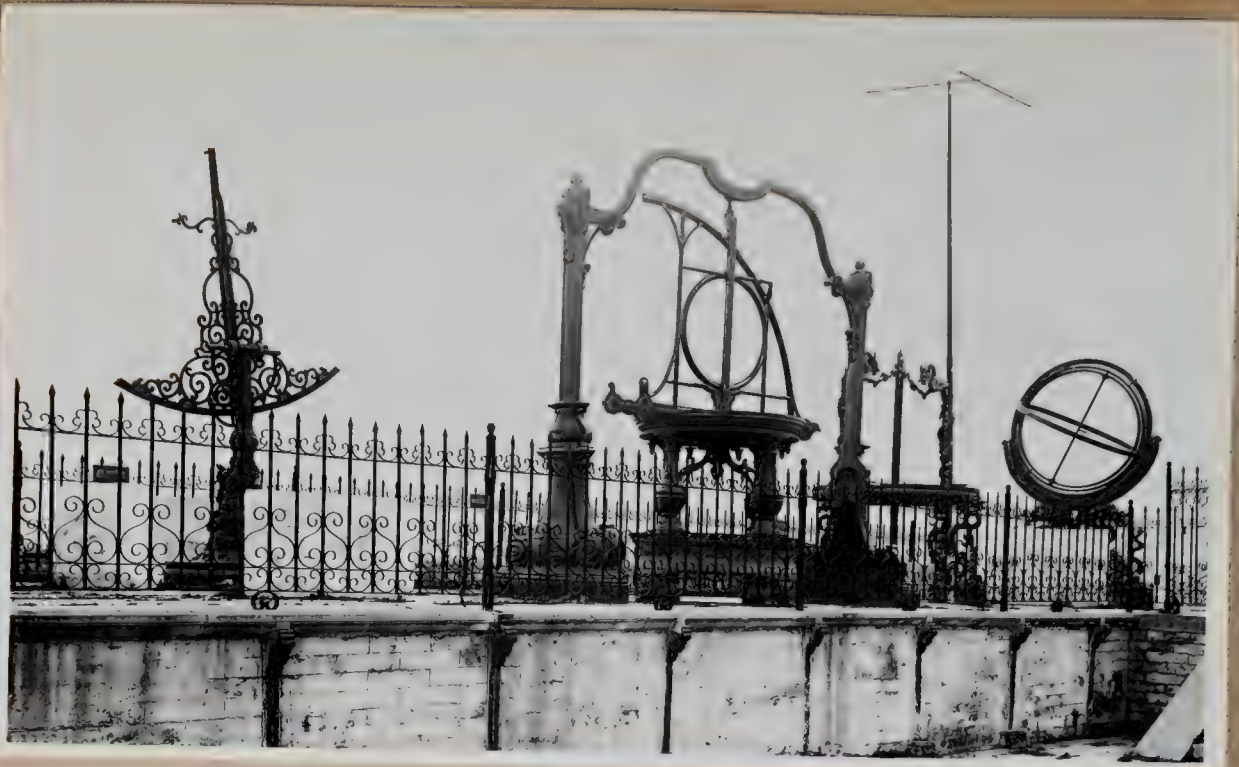



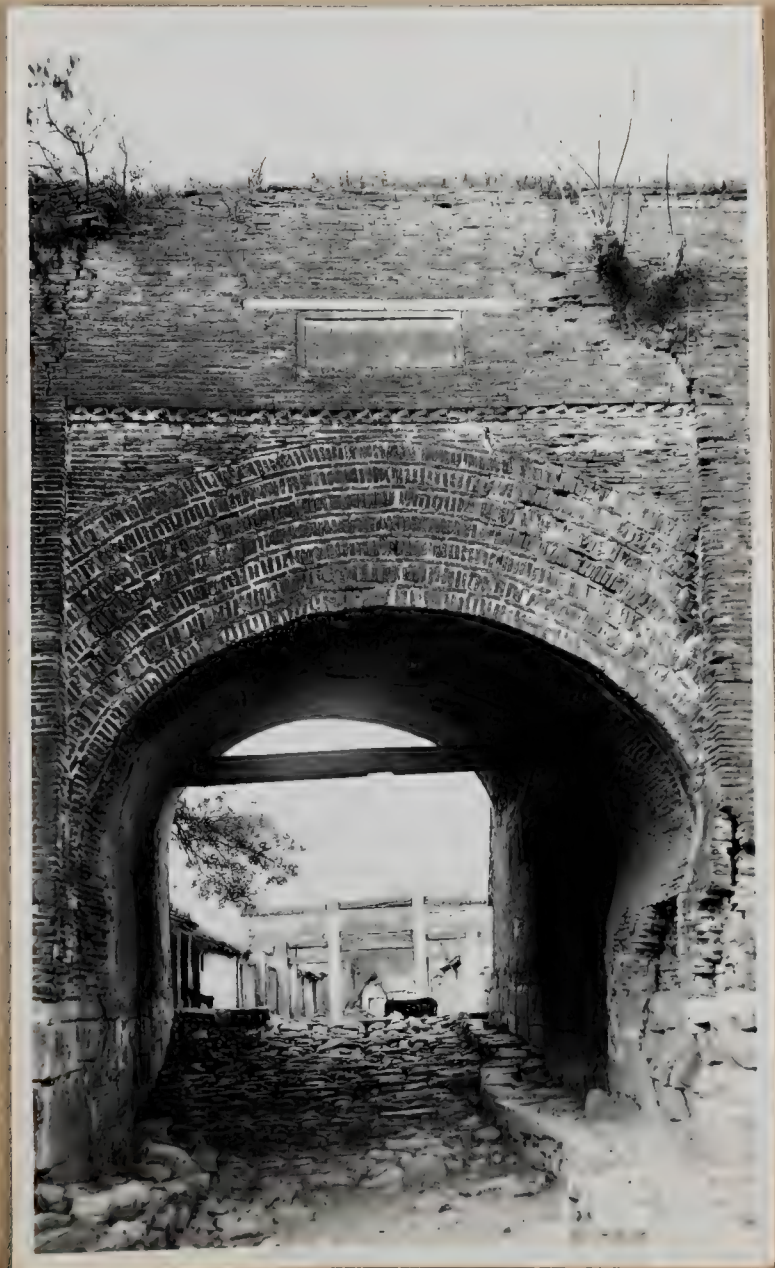

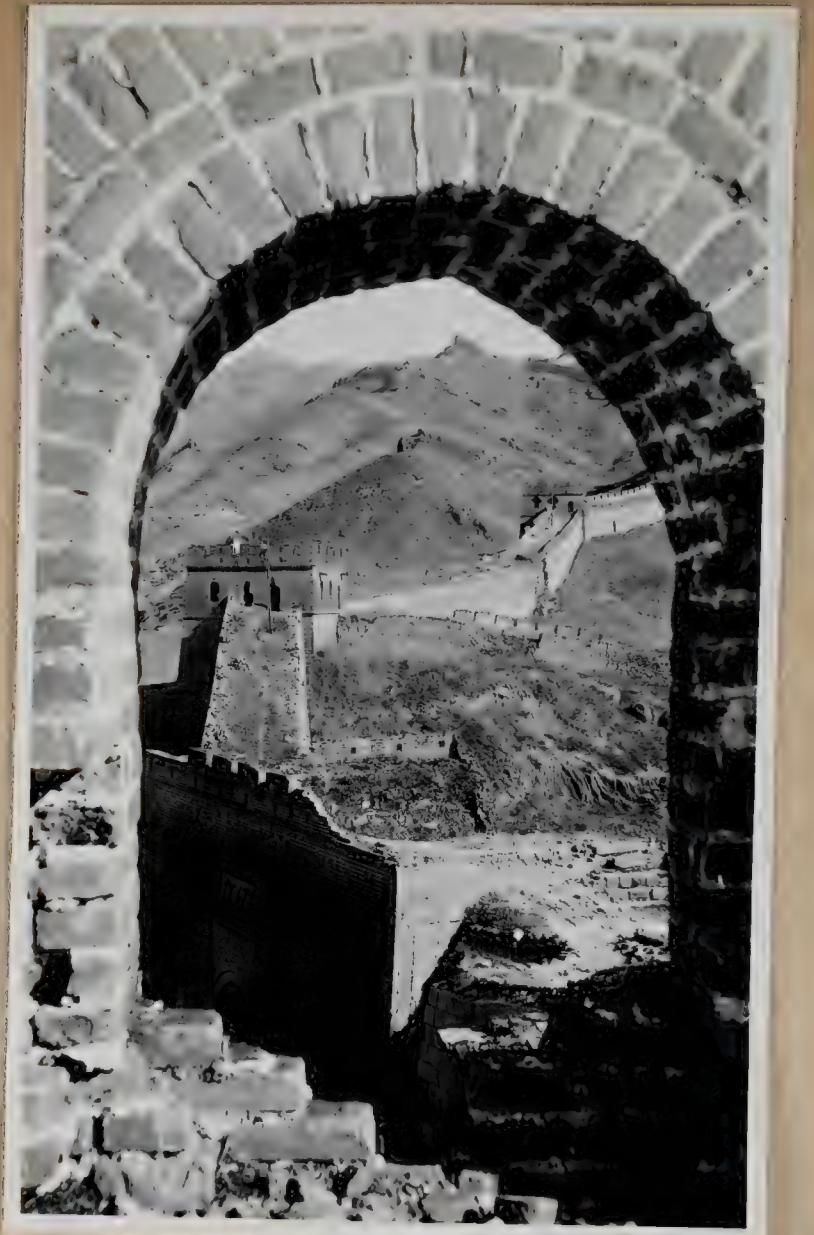



J. S. Selsky & class at South Gate, Amoy



To Kuluay



Main Gate - Peking



Beihai Hall





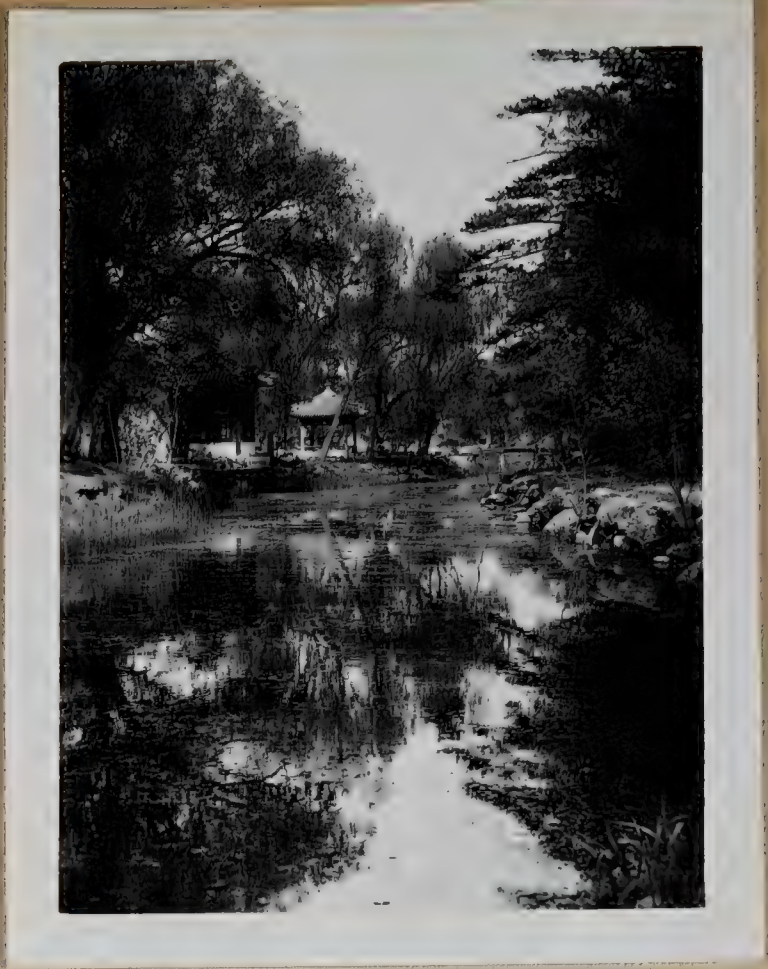



Bashford



Wens Loumua - Center



Gowans College



Juan Boudry's



Mount gate tablet



Jain Boudry's



W. B. Rice Residence Hall



Marnie's house



Marnie's house

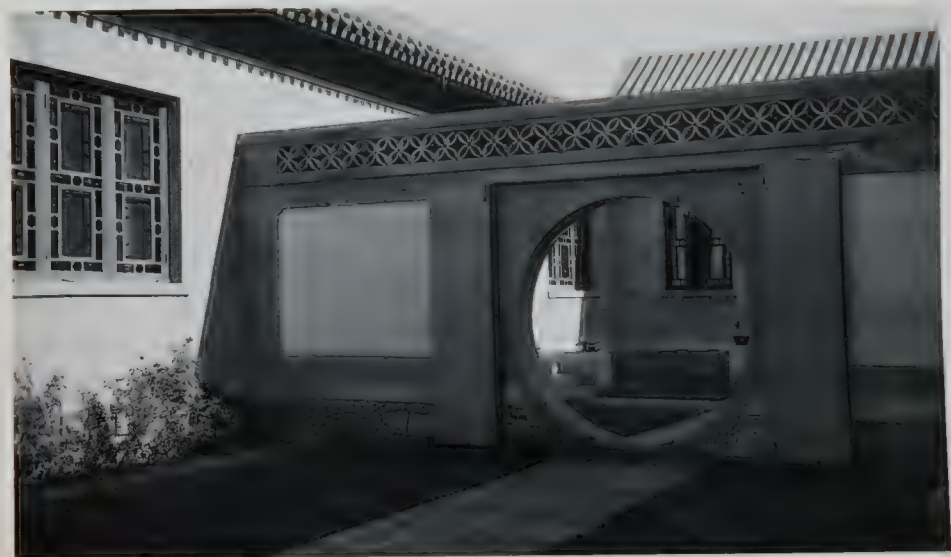



Chien Kung's PA

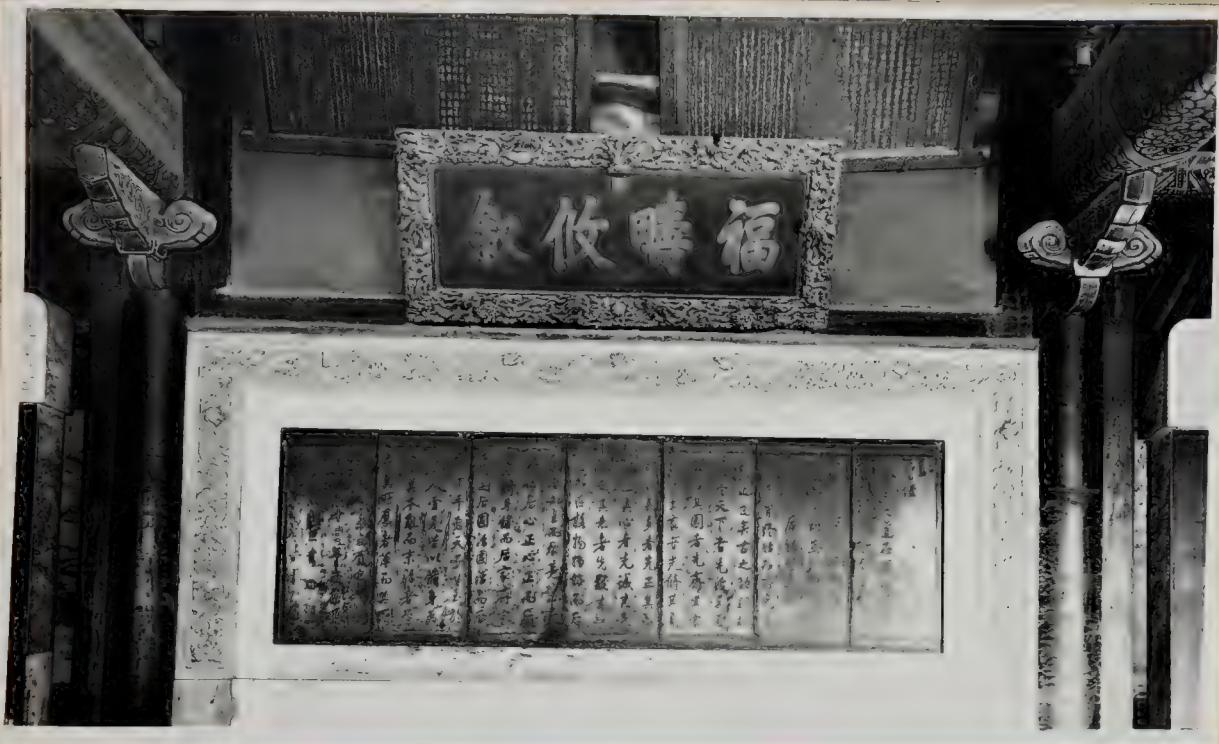

Caroline Chen, Kit King Lee, Mrs. Ferguson, Dr. & Mrs. Chen, Mrs. Chen, August





ERS Coolie 1926



Men's Dormitory



Bashford



College Bell



Women's College Chapel



Jurca Park



Erasmus van G. Frederik Galtman



Memphis, Tenn. 1904



Kelley, E.C. Thomas, Wm. S. Don, Arthur, Ben

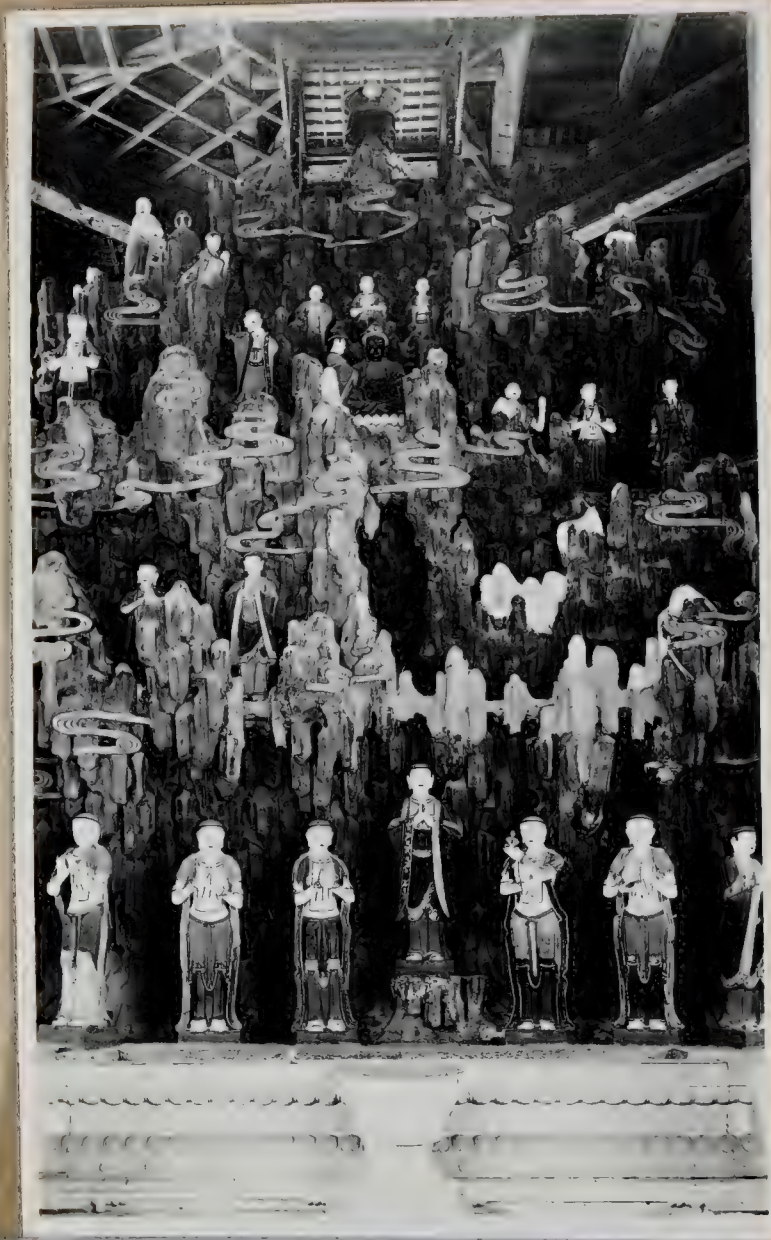

Morris Court yard



American Legation, Peking



Jerry Chow



Jerry chow
An & Cornick



Jerry chow from
City Wall



Jerry chow S.S.



Jerry chow Field School



near Chafco



Chapoo

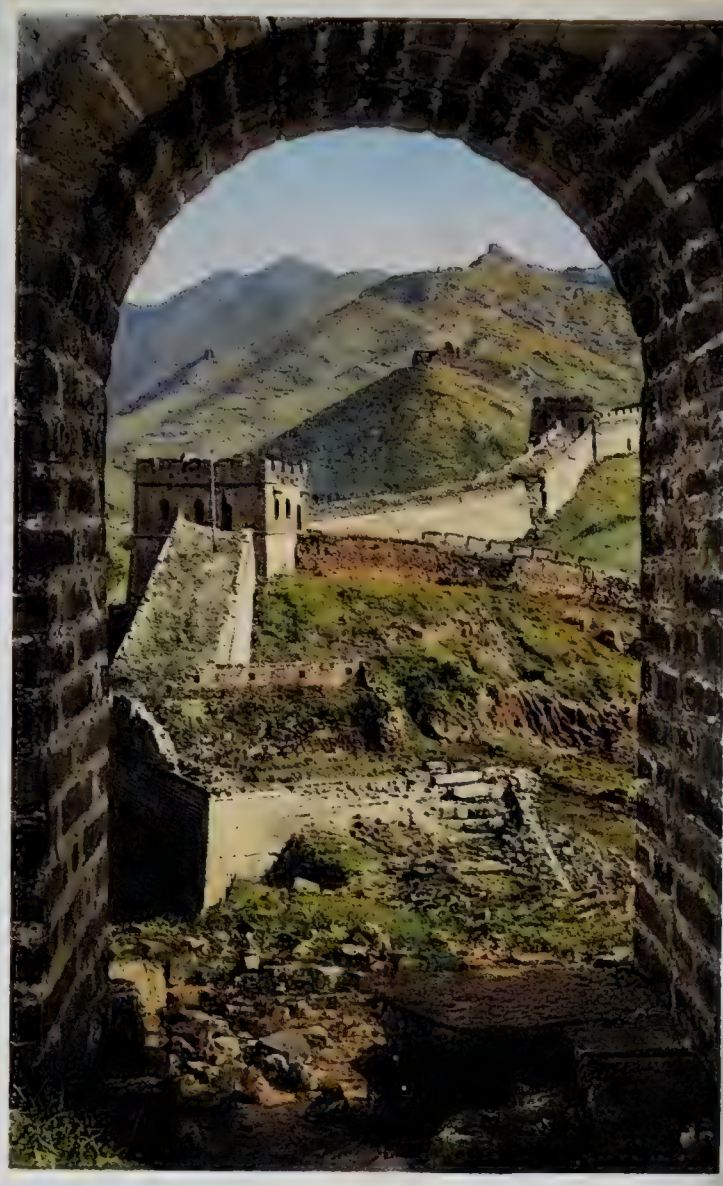

Minghs - 3 Satna

Sokyo Garca



VIEW OF THE HEIJO CITY, (A PART).
盛殿の面方街市舊撰平

The Packet. in Harra.



Singapore



Sotago Jera



Korean Laundry



Hangchow College arts



Pati ang Proletaria to Agents

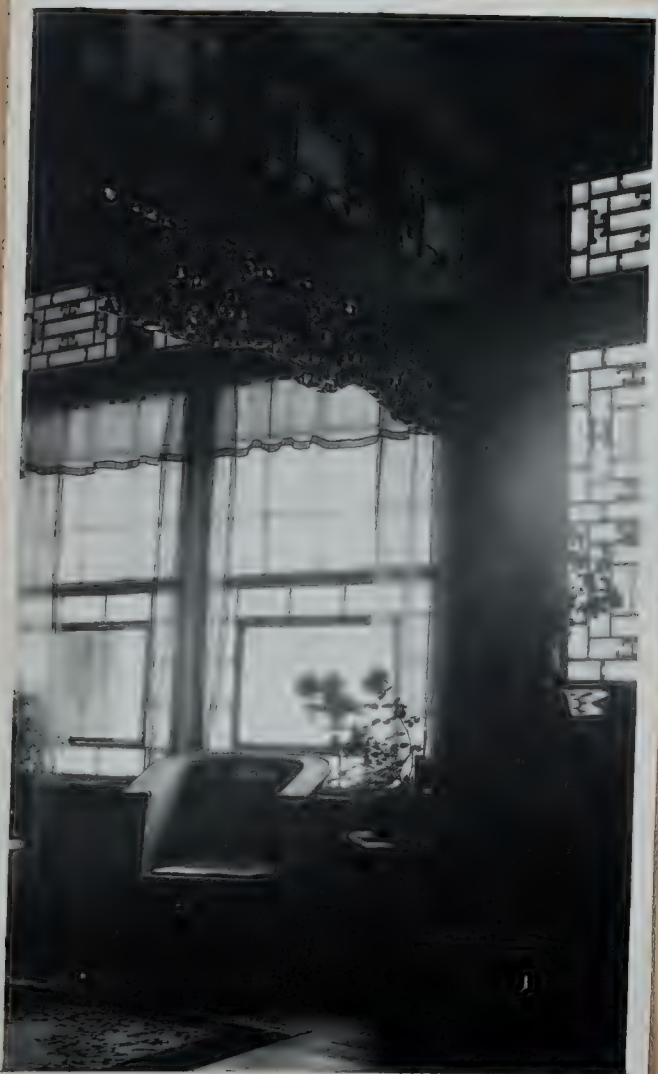

Panaymista Falls - S. G. Dixon

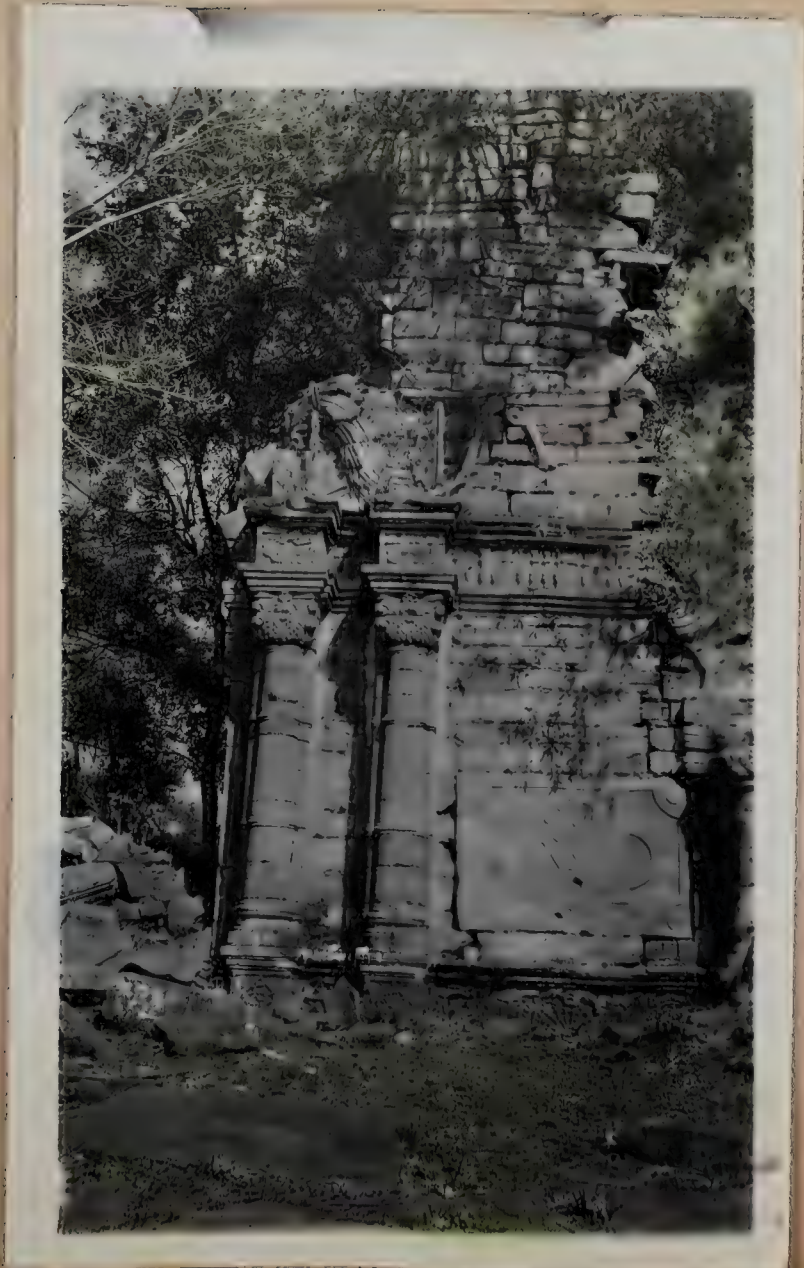

S. G. Dixon. Jesuit ruins



Shah of Persia
1920

Kuleh Kharan India



G. C. J. Johnston's residence

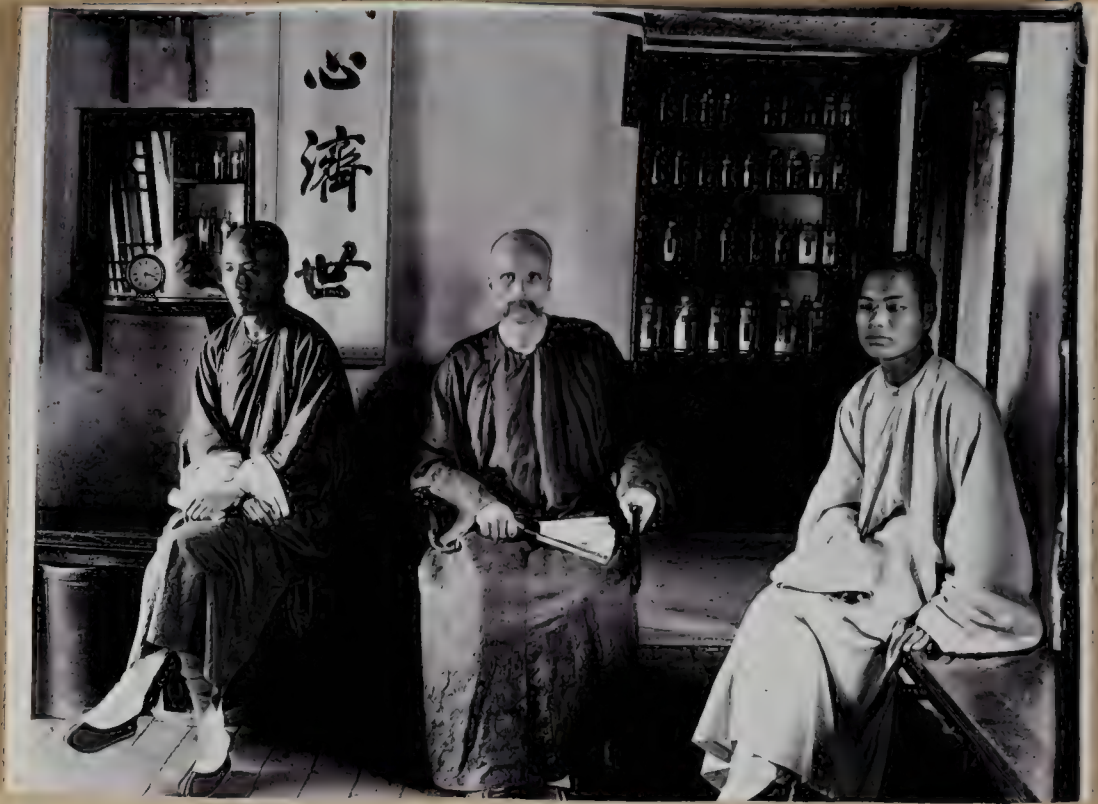

Old Assyrion Babylonian church



Kushfertas' catz

Franchin





呼來却
 拂燕願
 時鎮相
 視扶盆
 問水中
 汝是誰
 家子
 丙子初冬
 依題
 畫

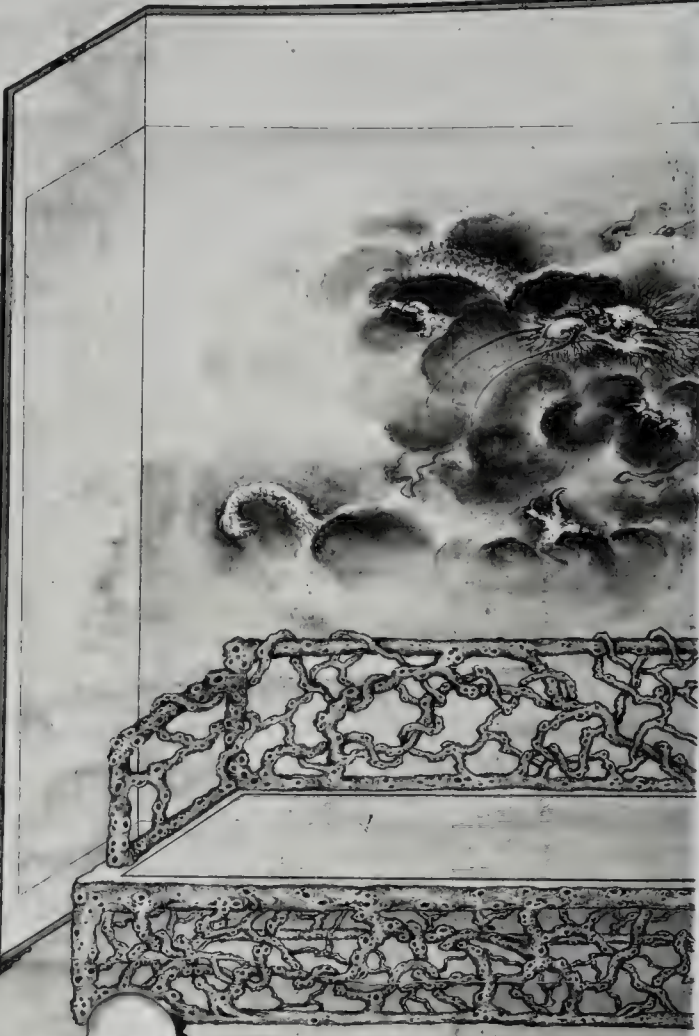

丁巳年冬月
 畫







S. S. "SADO MAR"

Saturday 30th November 1915

K. Asakawa Commander

DINNER

Hors D Œuvre

Caviar on Toast Sardines en Huil Legume en Mayonnaise

SOUP

Consommé Printaniere Potage Victoria

FISH

Boiled Tai Sauce Normande

ENTREES

Tournedos de Boeuf a la Trianon

Ris de Veau a la Financiere en Papillotes

Asparagus Sauce Supreme

Vegetable Curry

REMOVE

Baked Ham & Duchees Potatoes

Roast Hind Quarter of Lamb & Currant Jelly

Potatoes Boiled & Roast

Glace Onions

POULTRY

Roast Turkey Cranberry Sauce

SWEET

Plum Pudding Baked Alaska

Friandises Poches a la Dum

SAVOURY Salted Pea-nuts Omelettes au Permean

DESSERT

Preserved Pine-apple Apples

Prunes Dates Preserved Ginger Muscatels Assorted Nuts

Tea & Coffee

COLD BUFFET

Roast Beef Sausage









寶物館 MUSEUM. 大猷院 DAIYUBYO TEMP. 東照宮 TOSHOGU SH. 二荒神社 FUTARASAN SH.

ADMISSION CARD



此券は、東照宮、大猷院、二荒神社、寶物館、及び常世の祝券の
 各所に對して、各九折の優待を受けるに當り、此券を各所に
 持参し、上野の御所へ持参するに當り、此券を各所に
 持参し、上野の御所へ持参するに當り、此券を各所に

此券は、東照宮、大猷院、二荒神社、寶物館、及び常世の祝券の
 各所に對して、各九折の優待を受けるに當り、此券を各所に
 持参し、上野の御所へ持参するに當り、此券を各所に

DATE 11.3 No. 1

Admission Fee... 90 sen each person, can only be used on one occasion,
 but temples may be visited on separate dates, if desired, at any time be-
 tween 8 a.m. to 4 p.m., within 5 days from the purchase of a card. Visitors
 are all required to remove their shoes, overcoats & hats, at the gate "Karamon".



Greetings and good wishes for
 A Merry Christmas and a New Year of Happiness

SIAMESE NATIONAL ANTHEM
 Lento



THE GREAT CHALICE OF ANTIOCH



Roads - Persia



Boon Persin Gulf



Group at Kerman? Persia





Syria
 Old Roman bridge over Tigris River



Final remembrances and best wishes
 for a very Merry Christmas
 and a Happy New Year

Syria



View of Lebanon



Ancient temple near Bagdad









